Hava Nagila

eerste stem

Abraham Z. Idelsohn
klezmer

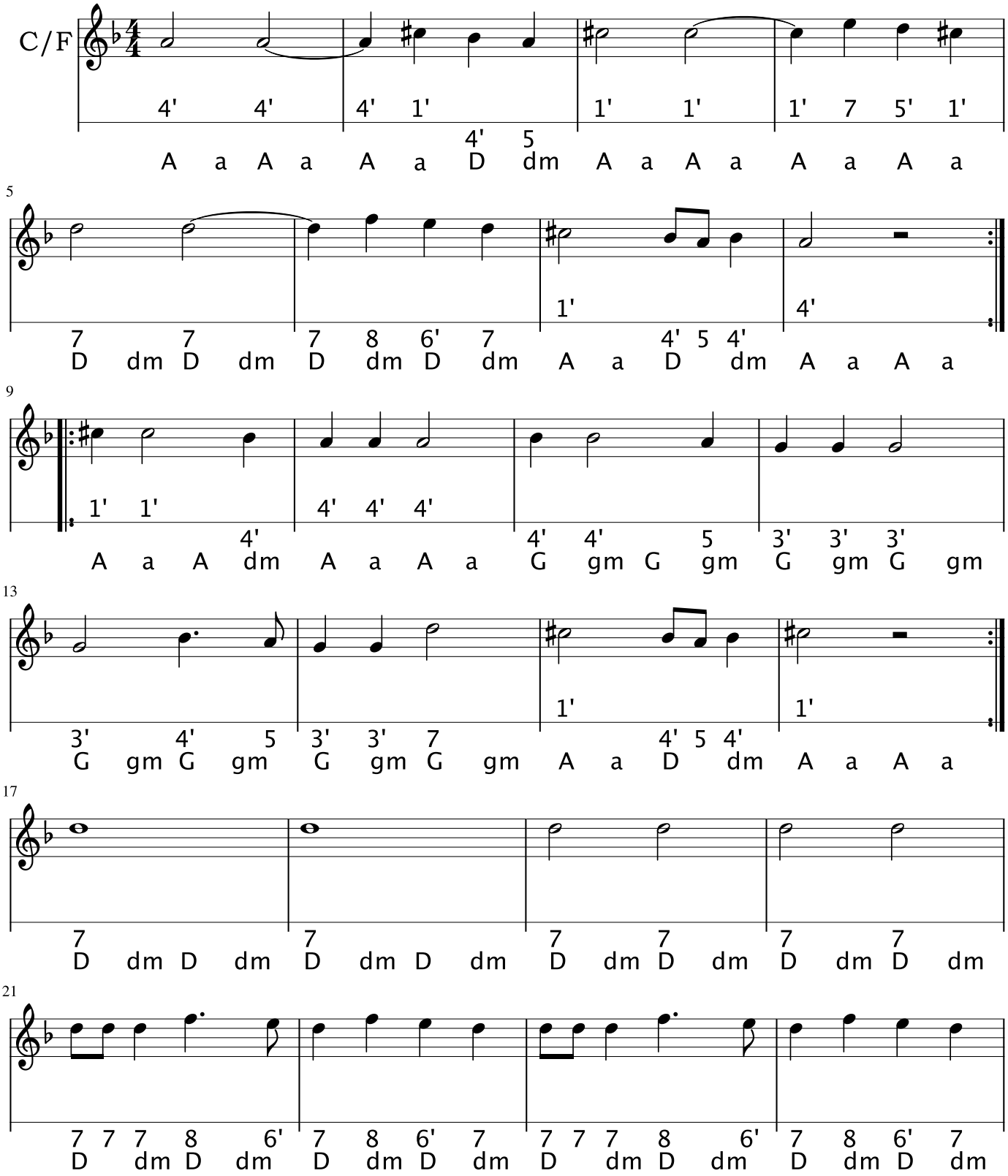

arr: hanniekvdl

eerste stem Hava Nagila

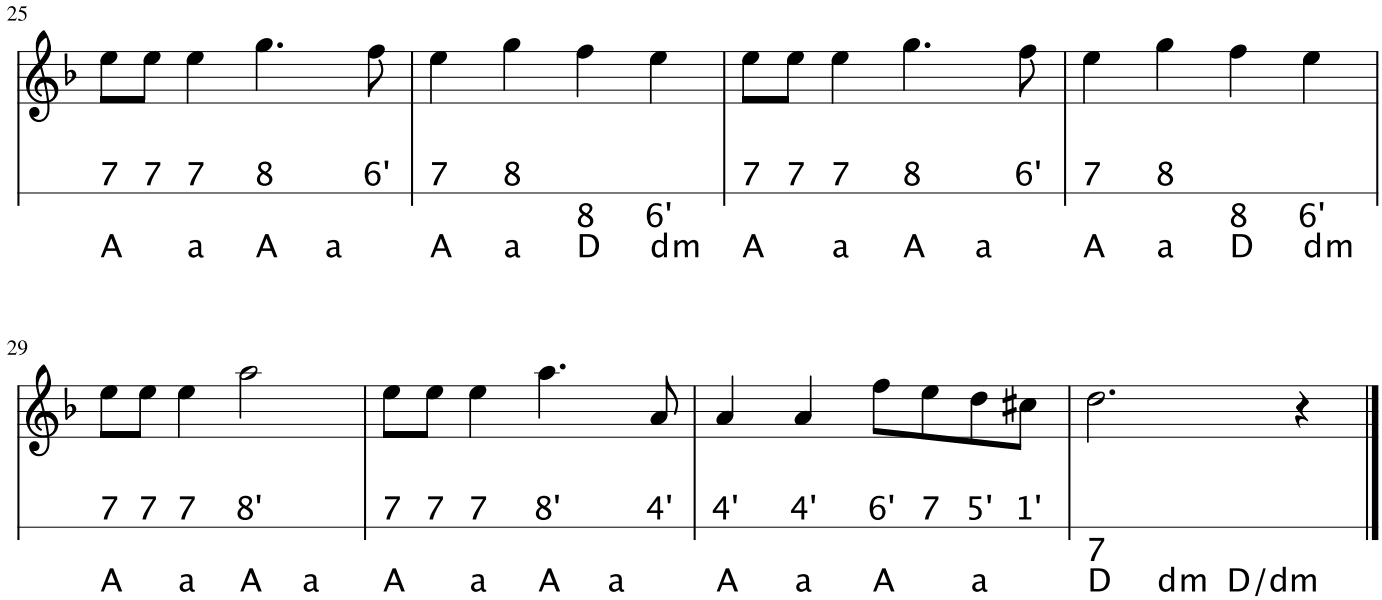

arr: hanniekvdl